

A3

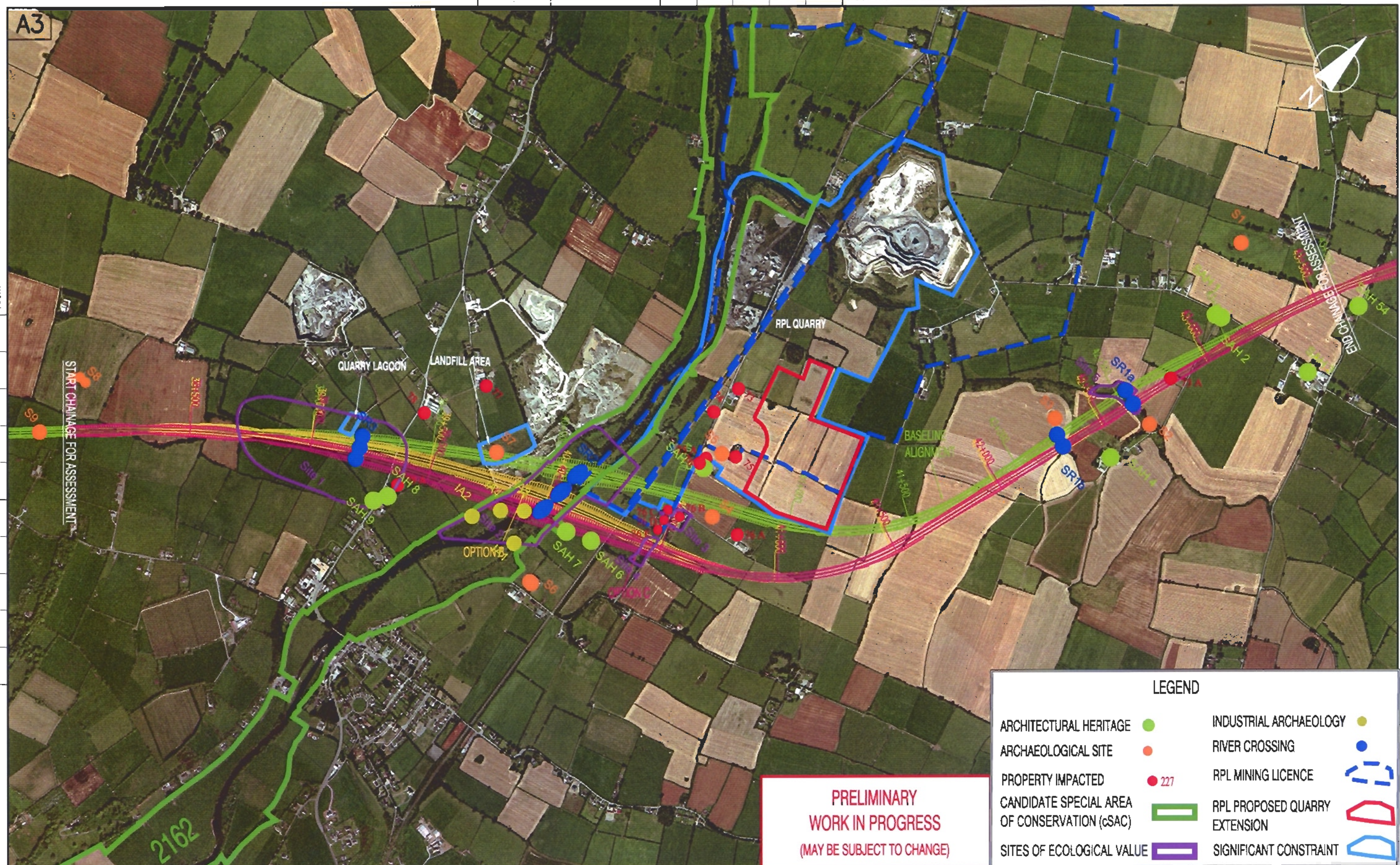

**PRELIMINARY
WORK IN PROGRESS
(MAY BE SUBJECT TO CHANGE)**

LEGEND

ARCHITECTURAL HERITAGE	●	INDUSTRIAL ARCHAEOLOGY	●
ARCHAEOLOGICAL SITE	●	RIVER CROSSING	●
PROPERTY IMPACTED	● 227	RPL MINING LICENCE	■
CANDIDATE SPECIAL AREA OF CONSERVATION (CSAC)	■	RPL PROPOSED QUARRY EXTENSION	■
SITES OF ECOLOGICAL VALUE	■	SIGNIFICANT CONSTRAINT	■

No.	Date	By	Description

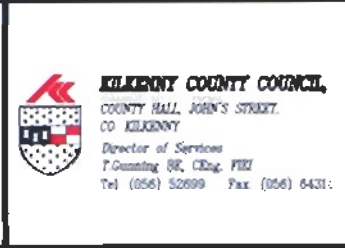

Job Title
**N9 / N10
KILCULLEN TO WATERFORD
-SOUTH**

Drawing Title
**POSSIBLE ALIGNMENT
MODIFICATIONS AT
MADDOXTOWN - KILREE TP 315**

Drawing Status
PRELIMINARY

ARUP

10 Wellington Road Dublin 4
Tel: 01-5144200 Fax: 01-5683168
Email: dublin@arup.com

DUBLIN CORK LIMERICK

Scale: 1:15,000
Checked: or Approved: or Date: 06/10/23

No. No. Drawing No. Rev.
D2560-10 FIG. 2 P1